Medical.

R. J. C. YOUNG,

ical and Surgical

INSTITUTE.

NSULTATION, IN ALL CASES, FREE.

REEN GUARANTEED, OR NO PAY REQUIRED

ALL CASES WHERE CONFIDENCE IS REQUIRED THE UTMOST SECRESY MAINTAINED.

e above rules, established r. J. C. Young in 1830, which have done so much ure the reputation of this tute, are still adhered to, ding those in need of cal aid, the certainty of and the utmost confidence. ere is nothing of so great rse to the sick as to ... to find a physi- ssess skill and humanity ssurance of proper and ate treatment. The Doc- ... respectfully call the tion of those of both sexes ... going or in trouble ... invariable success that ... ked the career of the ... in the seventeen years ... ence.

... necessary in this con- ... to enumerate all the ...ints treated at the In- ..., but the Doctor feels it ...ty to call especial atten- ...o that terrible scourge, ...MINAL WEAKNESS, ...t is sapping with its in- ...ness the very life of its ...g in the treatment and ...of which the Institute has ...t so enviable a reputa-

READ! READ

...re that by dwelling upon to unfortune a sub- ...ct of manly vigor through the loss of the ...ple's office, the ignorant may squeeze my mo- ...ey dealer to point out to those unfortunate, lan- ...uishing, the true cause of their affliction, in too ...ny ...ive to be forced into abeyance. How ex- ...actly do ... of Seminal Weakness is, ... practical specialist who devotes his time to its ...ment, but the patient can be benefitted by ... ... by ... the following symp- ...toms of the back and limbs languishing ... of an ...ular power; nervousness, irritability, ... pimples on the face, eyes ... ...

The Daily Oregonian

THURSDAY MORNING MAY 21 1868

UNION STATE TICKET

For Congress:
DAVID LOGAN of Multnomah

For District Judges:
Second District JOHN KELSAY of Benton
Fourth District—W W UPTON of Multnomah

For District Attorneys:
Second District—D M RISDON of Lane
Third District—J C POWELL, of Linn
Fourth District—A C GIBBS, of Multnomah
Fifth District—C M FOSTER of Baker

For Presidential Electors:
O. JACOBS of Jackson
WILSON BOWLBY of Washington
A. B. MEACHAM, of Lake

Multnomah County Union Ticket.

For State Senator—E D SHATTUCK
For Representatives—R O SEVERANCE L H WAKEFIELD, J F G LOWNSDALE, F D W HARDENBURG
Sheriff—JOSEPH BUCHTEL.
Clerk—H C COULSON
Treasurer—S J McCORMICK
Assessor—JOHN DOLAN
County Judge—R J NORTHRUP H HANSON
County Commissioners—Dr J M MACK
C W BURRAGE
School Superintendent—T M GATCH

The Principles they Oppose.

The party who oppose the Union party and the men who support it advocates oppose these principles, viz:

1. That all persons are entitled to receive the equal protection of the laws, and that none should be deprived of life liberty or property without due process of law

2 That the classes excluded from the ballot box should not be counted in the basis of representation The Southern States contain over four millions of negroes These were not permitted to vote but were represented in Congress to the extent of two-thirds Thus one white man in South Carolina counted as much as three white men in a Northern State The "Democracy" would thus put Southern negroes ahead of the white men of the North

3. That certain persons who in taking up arms against this country violated their oath they had taken to support the Constitution of the United States, shall not be trusted with official positions The Oregon 'Democracy decide that Jeff Davis, R E Lee, J B Breckinridge and all others of this class shall be elected to office on an exact equality with the soldiers who fought the battles of the Union

4. That the debt contracted in carrying on the war and in providing for bounties and pensions shall not be questioned The Democratic party is not willing to give this guarantee.

5. That the rebel debt shall never be paid This also is a guarantee which that party will not give except in such a manner as will leave it power to revoke it

These are some of the principles which those who pronounce against the Union party oppose. And these are the issues with which we are to go to the people in the election of 1868

The Cry About Usurpation

The principal cry of nearly all the 'Democratic' charges against the Union party is that that party had put down the rebellion they refused to restore the States In other words, they oppose all additions of restoration. This is the grand of all the charges of destruction of the Government and of liberty, and of setting up a despotism. We propose a short method of trying this charge Andrew Johnson set aside the governments of the Southern States and ordered the people to the formation of new ones, subject to his arbitrary decisions. The Oregon "Democracy" in their platform of two years ago approved it In that platform they put in two resolutions endorsing his reconstruction policy At the close of the year and for a year that after, no party ever said that the rebel State governments had used their power to levy war should be set aside as to control of the States. Recognising this principle the "Democratic" party was fully committed to the position that the rebel State governments had no right to stand in the Union as they were, but that they were subject to conditions of admission, including a revision of their Constitutions, and the constitutional ratification of the Fifteenth Amendment during this reconstruction they were provided with Military Governors by United States appointment. Thus the "Democratic" party fully subscribed to the right of the Government to prescribe conditions of reconstruction. The Union party believes the same thing But the difference, between the two is that the former want one set of terms and the latter will leave the control of the restored States entirely in the hands of the rebels and allow them to make use of the colored population of the South as a means of largely increasing the power in Congress and in the election of President; while the latter hold that the terms should be such as to insure reconstruction in loyal control and fairly adjust this question of representation We do not at present propose any reputation for ability will say that the reconstruction policy which President Johnson attempted to establish was constitutional while that of Congress is not. The two parties started with the principle that the rebel State governments were to be wiped out and new ones constructed All the charges of usurpation in the matter of reconstruction which are urged against Congress as applying to its action are equally applicable to Andrew Johnson, whose policy the "Democratic" party declared only a little over two years ago. The whole of this vexed question is now in a fair way to be speedily settled, and twenty-six of the ten "outside" States will be restored within a month and the others will follow before the close of the year.

The *United States* Gov. Woods is compelled to stop public speaking for the present, on account of the inflamation of his lungs It is doubtful whether he will be able during the remainder of the campaign more than to speak at Dallas on the 30th. While the party will regret his inability to do more, they will award him all honor for the signal service he has perfor—

The Albany *Democrat*, says the Roseburg paper acts on the presumption that Democrats of Linn or all blood' do It has, in large type several expr' ' ' stand all through the paper, informing its readers that the ' election will be on the first day of June next," and naming out the particular D' wants that they are required to vote for.

Says the Yreka *Journal* The travel to and from Or' ' has ceased and emigrant teams pass our office daily The Oregonians are probably leaving because their country is too wet and the Californians from below are going North on account of their sections being too dry Anything for contentment

Burlak whimsicly says that he is ' 53 years of age, of slight frame and delicate health Perhaps he has made the discovery that under the circumstances prudence would dictate a little more care on his part in making calumnious attacks on the character of honorable men

The Union meeting at Lafayette last Saturday was an immense success By far the largest crowd ever assembled in Yamhill was in attendance Governor Woods delivered one of his best speeches The enthusiasm was great Our friends are certain of carrying the county

Axtell Democratic Congressman from San Francisco, who was lately renominated, says he is "opposed to paying the five-twenties in greenbacks, because greenbacks are not money"

Leaves from the History of 1861

Probably the attitude of the Democratic party of Oregon in 1861 could not be better understood than by a car ful perusal of the address which the Democratic Governor of this State published to the people very soon after the commencement of the rebellion We have before made some allusions to this address and have been informed that a good many people would be gratified to see the entire document again in print Its some what long and we can present the material points with out printing the whole We therefore give several paragraphs entire from a perusal of these the reader can see exactly what the Democracy which now claims to be no patriotic was a few years ago when the nation was struggling for its existence with armed treason and needed the support of every citizen The address is dated Pleasant Hill May 28 1861 and begins in this style

GENTLEMEN In the present distracted condition of our common country it becomes us all remain calm and cool and to consult reason in our every act that might by any chance create division among ourselves or add to the present difficulties in the country It has been my hope that the good sense and discretion of the people would in a great measure exempt Oregon from many of the evils growing out of the troubles now threatening the perpetuity of our common country, and I do still hope and believe that *the people* have no cause to beget an unnatural feeling of hostility among themselves Coming as we do from every section of the Union and with our social friendships annealed by the remembrance of common dangers and privations incident to the settlement of the country, it would certainly be impolitic in us however keenly we may sympathize with other sections to subject ourselves to the calamities which inflict them, and deprive ourselves madly of the blessings of peace We involuntarily shudder at these domestic disorders even when they occur in States having nothing to fear from a foreign foe or the outbreaks of a savage enemy in the remote and on their borders then in God's name, let us avoid them

This plea for peace was preliminary to a bitter attack upon the Union meetings which at that time were being held in different parts of the State These meetings were held to denounce the rebellion and encourage the prosecution of the war This patriotic Democratic Governor continued

Public assemblages for the purpose of giving expression to patriotic sentiments, and for giving and taking counsel as to the best means for restoring the country to its former integrity peace and prosperity are at all times laudable and should be encouraged by every lover of his country *but we should not lose sight of the fact that meetings have been held for the purpose of manufacturing pretenses to insult and where all who do not profess to be thrilled with the same peculiar accent are denounced as traitors and disunionists These are not Union meetings, but are creating dissension directly in our midst*

After a labored argument to prove that it was not contrary to the duties of patriotism to oppose the suppression of the rebellion after some kingly censures upon his Oregon subjects who were crying havoc and blood after a distinct intimation that no troops could be had from Oregon to make war upon the South after declaring that the rebels had some provocation for their action and that he had no doubt they felt justified before God and man in their undertaking this loyal Governor proceeded as follows

Though you may ship the revolutionists, you cannot conquer them Does any one suppose that the seceded States can be held in the Union without the employment of a large standing army, stationed in their midst and on their borders to awe them into submission? And, though you force them to remain in union with people whom they have reasons to bitterly hate, can you force them to their duty to the Government? Will not repeated revolts, and the employment of force for their reduction, tend to widen the breach, and finally result in the destruction of our present form of Government? We should recollect that the Southern people are of the same race and in no way inferior to ourselves, that they are wanting in none of the elements of manhood possessed by their Northern brothers, and that they believe that their honor and interests—nay, their very existence is dependent upon the issue of the present undertaking

I will be asked, what would I do—would I yield up forts, arsenals, and other property in the seceded States, and tamely submit to a dismemberment of our honored and cherished Government? This is a question easily asked but, since things have gone as far as they have, *the answer is neither ready nor certain* The *government* never can bring this issue to a happy termination It is at present in the hands of a Northern, if it is not the instrument of a sectional party, in which the South sees, or fancies it sees, nothing but deadly enemies

Thus it will be seen by his own words that the "Democratic" Governor of Oregon *had no answer ready* to the question whether we should allow the country to be dismembered But in the next paragraph he nevertheless answered the question by virtually declaring that the South ought to be let alone

I would say to the President, whose policy is war, and whose Cabinet is a unit with him on that question Defend the federal capital, and every other place or property belonging to the General Government which is not situated in a seceded State Protect and defend every State and place still loyal to the Union, against any attempt on the part of the seceders and if need be, employ the whole resources of the country to accomplish it But beware of making war for the ultimate or immediate extinction of slavery

The piety of this address was on a par with its patriotism Take the following as evidence of the quality of both

As there is a God who takes cognizance of the actions of men, so I believe that this Government has been an object of His special providence. But if we have become so stupified in sin that the Divine protection is about to be withdrawn from us and we left to choose between the evils that now beset us, let us not multiply our offences against both God and man by inflicting upon the country a war between brothers kindred and friends—a war which shall not discriminate between the guilty and the innocent, and in which the mother and the infant must alike share the fate of the man and master. And for what? To remove the ill feeling now existing between the two sections? No, for we know it will only add to the intensity of that feeling Is it to compel the South into its duty to the Union? No; for all know that depends upon their voluntary act Then is it to maintain the Constitution of the United States? Certainly not, for of all the methods devised for its destruction, war is the most certain Then in God's name what good is this war to bring to our country? None positively none but it will be looked upon by the people of the South as the fruit of the unconquerable hatred the North bears toward them—prosecuted under a cloak of patriotism to carry out the principles of a sectional party whose very existence depends upon its opposition to the social system of the South

Fellow countrymen be not deceived by those who tell you that civil war is fidelity to the Union and that compromises and peace are treason and disunion *As there is a God I don't believe that this Government can be sustained by a war of coercion*

This was Democracy in 1861 and during the entire period of the rebellion Yet Rev Joseph Smith tells the people that his party did not oppose the prosecution of the war but aided with all their might to suppress the rebellion and sustain the Government And his followers say that the reverend Joseph is an honorable man

A writer in the Roseburg *Ensign* has a pungent article headed "The people of Southern Oregon sold out of a railroad by J S Smith' Smith would sell anybody out, or falsify to any extent about any matter, if he thought he could make a vote by it The canvass proves that no other man so hypocritical and untruthful ever asked for the suffrages of the people of Oregon

The Copperhead platform of this State avoids any positive utterance of principles The claws of the old Democratic beast have been carefully pared down and gloved But its footprints may be clearly traced Indistinct as they are, there is no mistaking them. No disguises can effectually secure the beast against identification.

By Overland Telegraph

[DISPATCHES TO THE OREGONIAN]

DATES TO MAY 18

Congressional.

Washington May 18—In the Senate on motion Hamlin indefinite leave of absence was granted Drake on account of illness

The Democracy appropriation bill for the payment of the election laws in the Third Military District was passed

Bayard rose to reasons for the vote by which the Senate refused to concur in the House amendments to the Impeachment bill After the reasons the bill was passed Trumbull offered a resolution which was read To-day all pending propositions and all pending resolutions relative to Arkansas

Fessenden's bill to provide for the payment of the expenses of the election laws in the Third Military District was passed

Drake rose to reasons for the vote by which the Senate refused to concur in the House amendments to the Impeachment bill After the reasons the bill was passed Trumbull offered a resolution which was read To-day all pending propositions and all pending resolutions relative to Arkansas

Conkling's bill to provide for the payment of the expenses of the election laws in the Third Military District was passed

Howard's bill to provide for the payment of the expenses of the election laws in the Third Military District was passed

Drake rose to reasons for the vote by which the Senate refused to concur in the House amendments to the Impeachment bill After the reasons the bill was passed Trumbull offered a resolution which was read To-day all pending propositions and all pending resolutions relative to Arkansas were indefinitely postponed

ction and Commission.

. B. RICHARDSON,
CTIONEER
ner of Front and Oak Streets.

AUCTION SALES
ESTATE, GROCERIES GENERAL
CHANDISE AND HORSES
ays—Wednesday and Saturday.
A. B. RICHARDSON, Auctioneer.

t Private Sale.
ISH REFINED IRON and BUNDLE IRON
SQUARE & OCTAGON CAST STEEL
ESHOES, FILES, BAND SAWS,
VE, PEY-PANS, SHEET IRON, &c.
ALSO.
rge assortment of GROCERIES & LIQUORS.
A. B. RICHARDSON, Auctioneer.

AND PEREMPTORY SALE
OF
eries, Furniture,
eneral Merchandise, &c.
URSDAY, MAY 23D, 1868,
At 10 o'clock A. M.,
WITHAM,
Dining-Room,
Bed-Room and
Kitchen Furniture.
GROCERIES.
casks DOG FISH OIL,
ALSO,
boxes ADAMANTINE CANDLES;
packs WAX do
ALSO,
cases COAL OIL.
ALSO,
chests CHOICE JAPAN TEA,
half do YOUNG HYSON TEA.
ALSO,
boxes CASTILE SOAP;
boxes FAMILY SOAP;
ALSO,
TOCK OF A RETAIL STOCK OF
BOOTS AND SHOES
A. B. RICHARDSON, Auctioneer.

UNION FOREVER!
1868.
N FIREWORKS COMPANY!
ORY, EAST PORTLAND.
FICE—166 FRONT STREET.
ERS, KNOWING THE WANT OF
g an Establishment in this State for the
anufactory of the description of
REWORKS!
ed suitable buildings in East Portland, for t
ufacturing every variety of
KETS, ROMAN CANDLES,
DOORS, HAND ILLUMINATIONS,
LINES OF STARS AND SERPENTS,
CHINESE FLYERS, WHEELS,
FLORAL SHELLS, VOLCANOS,
BLUE LIGHTS, TURBILLIONS,
SERPENTS, TORPEDOS,
PIN WHEELS,
OWN with
E PORTABLE PIECES
FOR EXHIBITIONS,
ready to hand, or manufacture to order any-
nade in the shape of Fireworks
will be under the supervision of Mr.
, the practical pyrotechnist of twenty
rs, and we guarantee all Fireworks manu-
SUPERIOR to imported articles,
ll less than heretofore.
ive Circular and prices sent on ap-
merican Flags!
SILK, DAMASK AND BUNTING,
OF ALL SIZES
S. J. McCORMICK,
105 Front Street, Portland.

ESTABLISHED!
BOOTS AND SHOES
OF THE
PACIFIC TANNERY,
AND
SHOE COMPANY,
OF SAN FRANCISCO, CAL.,
HAVE WIDE-SPREAD REPUTATION FOR
DURABILITY, SHAPE AND STYLE,
Especially made to pass of inferior
Goods. DEALERS and the PUBLIC are
to EXAMINE CAREFULLY BEFORE PUR-
that the trade is PROPERLY STAMPED,
MANUFACTURED
BY THE
PACIFIC TANNERY
AND
SHOE AND SHOE COMPANY.
Trade has awarded us a Liberal Dis-
and Gold Medal Combined.
HAPPINESS OR MISERY!
THE QUESTION!
ARE YOU OF THE PACIFIC
MAY [illegible] AND STUDY
[illegible] of cases, to issue FREE
[illegible] every four of their most
[illegible] Lectures on Manhood and
[illegible] Debility, Prematurely D
[illegible] Nervous and Physical Evil, and
[illegible] Medical Work ever published in
[illegible] Youthful Follies, Excesses of Physi-
[illegible] Nervous Debility, and Mis-
[illegible] Lectures have been the
[illegible] and saving the lives of
[illegible] meeting twenty-five people in
[illegible] Philosophy, Physiology Public Ma-
[illegible] and Science, at the Eureka Theatre,
[illegible] Francisco," Letters to be sent
[illegible] P. O. Box
[illegible]TWORTH, HOBART & CO.,
MANUFACTURERS OF
[illegible]'s, Boys' and Children's
BOOTS AND SHOES,
[illegible] of all descriptions.
Orders TO THE TRADE THE POPULAR
GERMAN SCREWED BOOT,
[illegible] to order for parties stated.
[illegible] WARRANTED AS REPRESENTED.
[illegible] 522 California St.
[illegible]HART, DUNBAR & CO.
[illegible]-320 Pine Street, San Francisco, Cal.
[illegible]
[illegible]nd Stationery
WAREHOUSE.
[illegible]G. HODGE & CO.,
[illegible]ERS AND DEALERS IN
[illegible]BOOKS,
WRAPPING PAPER,
PLAYING CARDS,
FLAT CAP, BILL HEAD and
LEDGER PAPER,
PRINTERS' CARDS,
SCHOOL BOOKS, &c., &c.,
[illegible] 321 Sansome street,
S. W. corner Sacramento,
San Francisco.
BROOK, MERRILL & CO.,
IMPORTERS AND DEALERS IN
Tin Plate, Sheet Iron,
[illegible] PUMPS, ZINC, [illegible]
[illegible] FURNISHING HARDWARE.
Manufacturers of Tin, Sheet Iron and
Copper Ware.
[illegible] 118 Front Street, San Francisco.
[illegible] 170 and 172 J Street, Sacramento.
Main Street, Austin, Nevada.
UT. SMITH,
BROKER,
(Late of L. C. Fuller & Co.)
90 Front Street.
TENDERS, U. S. BONDS,
VOUCHERS,
D SHORT LOANS.
[illegible]S BOUGHT, AND HIGHEST PRICE PAID
OLD DUST.
April 30th, 1868. dtf
ISS CHEESE!
[illegible] VERY FINE A NO. 1 SWISS CHEESE
RECEIVED BY EXPRESS.
C. A. BURCHARDT.
[illegible] GROCER.
[illegible] For sale by H. W. CORBETT & CO.

The Daily Oregonian.

THURSDAY MORNING, MAY 21, 1868.

CITY.

Money Market.

San Francisco Legal Tender rates . . . . . 71¼@71¾
New York Gold Quotations, ... 139½

THE DOG QUESTION.—Since the City Marshal began lately to enforce the dog law rigidly there has been a considerable discussion as to the justice and propriety of the ordinance imposing a tax of $5 per year, and not a little complaint about the manner in which dogs are caught and killed. There is, of course, great diversity of opinion concerning the dog question in general. Some are for abolishing the tax altogether, others favor the policy of making it still more onerous upon dog owners, while still others are in favor of making the tax discriminative, as, for instance, to make the tax on rat-killers merely nominal and to draw it strong on the unofficially useless dogs. The best suggestion, however, which we have heard, is that the city ought not to undertake to raise revenue upon dogs, but confine its legislation to the promotion of the general safety, and let everybody keep as many dogs as they please, provided that if any dog be found in the street or at large without a muzzle sufficient to prevent the animal from biting, it shall be subject to the killing of him kind in manifestly needed. Simply putting a collar on a ferocious or vicious dog, to which dog has never been paid tax, protects nobody from the animal's teeth. Every one knows that there are hundreds of dogs in the city from which danger may be always apprehended, and especially to persons who may be out of doors at night. Only yesterday, we saw a large dog—both with collars, if we are not mistaken—run out upon the street and attack an old man who was quietly passing. Such dogs and all dogs should be muzzled when they want to run at large, whether taxed heavily or lightly, or not taxed at all. If we must have a thousand dogs to the square mile, let us have a thousand muzzles to go with them—for the general safety.

INDIAN WAR CLAIMS.—At the time the late rebellion broke out, there were pending in the departments at Washington a great many claims for services, property furnished or property destroyed during the Indian war of '55-6, held by citizens of Oregon and Washington Territory. These were all once crowded out of consideration by the more pressing business of the war, and remain unsettled. With a view to taking them up again for settlement, Gen. Alvan Flanders, delegate from Washington Territory, with the concurrence of the Oregon delegation and Governors, has taken the initiatory steps in Congress to have an act passed authorizing the prompt payment of the claims. In the event of a resolution to that effect by Congress to direct the payment of the several claims, it is said to be the intention of the Indian war of 1855 and 1856, as the claims now stand, he will make an effort to have the consent and authorization from Congress of the appointment of a Special Commission, whose duty it shall be to come here, investigate, audit and report upon all claims due and remaining unpaid, on account of the war, and upon making their report to Congress their awards shall be binding upon the Government, and payment shall be made in accordance therewith at the earliest practicable period.

PASSENGERS FOR PORTLAND.—The following is the list of passengers per steamship *John L. Stephens*, which sailed from San Francisco on Tuesday, for Portland. Rev G O Barnhart and family, Mrs M Burns, Miss A Birmingham, Capt Gillis, U S A, Gen Crook, U S A, Mrs A B White and child, Mrs Trullinger and child, J C Baldwin, I W Baldwin, S D Adams, Capt J S Hasbrouk, F McThas, T E Doe, Jos Franklin, R N McMaster, Mrs T R Brooks and child, C Borchard, T H Everding, Jas F Clark, H C Stevens, A W Major, Dr Holt and wife, L W Dorris and child, Jos Lord, J A Strowbridge and family, Dr H A Boardman and family, Miss L Wallace, Miss J Morrison, J L Hartley, K Sanx, W O'Connor, J F Whitney, C H Whitney, G Farquhar, R Crow, F L Tileston, E P Wright, Mrs [illegible] wan son, Mrs M Bonner and child, Miss T Child, A A Jewell, D Rogers, P P Castleman, F T Cardner, B Sylvester, 3 W Smith and 56 in steerage.

FROM ASTORIA.—A gentleman who arrived from Astoria by the *Geo. S. Wright*, yesterday morning, furnishes us the following items: On Tuesday afternoon a severe gale—fairly blew sail in and up to the time of leaving Astoria, was still prevailing. The steamship *Ajax* went in as far as about 11 A. M. Tuesday, and the *Wright* came in shortly after—both crossing the bar before the wind got very high. Capt Flavel commenced, this week, to drive piles to serve as a foundation for a large hotel building. The steamer *Grant* has got regularly to work in her trade between Astoria, Cape Disappointment and intermediate points. She will make a trip, leaving the mouth from Astoria to the forts below upon the arrival of each mail steamer from Portland. On Tuesday she made a trip to Oysterville upon her return, reporting that the first oysters at that place was fired up for the first time, on that day. Everything is lovely in that quarter.

THE UNFORTUNATE.—The first response to the call for aid to Wm Atkins, the unfortunate man who had his leg last winter, came yesterday to this office. A gentleman who we do not know, entered the business office, and leaving a letter upon the counter, went away. Upon opening the envelope, it was found to contain $5, with the following explanation as to its use: "The enclosed amount is for William Atkins, the person who appeals for aid this morning's OREGONIAN." We cannot tell who the donor is, but we feel sure that she has a noble, generous christian heart, and that her godness and charity will be blessed to her, even in this life, through the rewards which goodness and charity must ever have, along heavenly pleasant paths.

STOCK.—Farmers whom we meet, from various sections of the country, agree in representing that all crop prospects, with a single exception, are unusually promising. The wheat sown last fall is almost every where looking rather backward. To compensate for this, however, a large area of ground has been sown to winter, and the favorable weather of spring, wheat and oats. All spring crops are looking fine and healthy. The late showery weather has done much good.

SMALL CHANGE.—Dr. Ellis, yesterday, showed us two coins of much greater age than either of those recently mentioned. One of them bears date, 1677 and the other, the times of William and Mary and Charles II, of England. These are perhaps the oldest coins in any collection in this State, and we doubt if they could be bought for much more than their weight in gold. Though so old, they have been but little worn.

SATISFACTORILY EXPLAINED.—A circus performance and [illegible] ng were advertised to come off on the [illegible] at Salem. Neither who crowded to suffocation. The *Unionist* explains: "There was not a very large audience on the circus last night, in consequence of the rival meeting, and there was nobody at all at the meeting, in consequence of the circus."

PRODUCTS.—Arrived yesterday per steamer [illegible] 240 sks flour, 198 sks oats, 51 boxes apples, [illegible] 10 sks potatoes. Per *Wenat*, 288 bags wheat, 80 sks [illegible] 18 bags, 85 gunnies bacon and 15 tins and 6 kegs lard [illegible] 1 pkg, 322 bags wheat, 448 qr sks flour and one pkge [illegible]. Per *Rainier*, Tuesday, 24 tons hay, equal to 108 [illegible].

SALES OF REAL ESTATE.—Mr. A. B. Richardson, auction and real estate agent, sold yesterday, real estate as follows: Lot 8 in block No. 41, Couch's Addition, $700, lot 4 in block No. 41, in Couch's Addition, $475; lot 1 in block No. 221, $400; lot 2 in block 221, $360; lot 3 in block No. 221, $415; lot 4 in block No. 221, $360.

PAPER RAGS.—The steamer *Geo. S. Wright* brought down a large quantity of paper material from Victoria, for the paper mill at Oregon City. A large part of the invoice consists of Hong Kong rags, formerly in use in the British Navy—the kind which is capable of being worked into the finest qualities of paper.

TURNVEREIN PICNIC.—The Turn Verein Society has chartered the steamers *Alert* and *Senator* for the occasion of their picnic on the 24th. The former will ply between the city and the grounds while the *Senator* will make one trip from Oregon City, returning in the evening.

FROM THE RAINIER.—Through the agency of Foley, Esq., who has established an agency for the transaction of such business, the bark *Rainier* has been supplied with an entire crew of seamen and will sail to-day for San Francisco.

GRAND LODGE I. O. O. F.—We learn that there are several relatives in attendance upon the Grand Lodge at this city, and that the session will probably be [illegible] Friday. The Grand officers for the ensuing year will be elected to-day.

THE ALMATIA.—Capt Richardson informs us that his bark, the *Almatia* will drop down to Springville to-morrow, and is to take in a cargo of wheat, wool, etc. She will also take some staves from the factory at St. Johns.

THE RACE TO-DAY.—The race to-day between the horses Jack Minor and Bybee's sorrel mare Kate George, for $200 a side, will take place at one o'clock P. M at the Bybee race course.

SAILING.—The *Geo. S. Wright* will sail for Victoria, at 10 A. M. Friday, the 22d inst. Those wishing to make sure should get their freight ready to-day or early to-morrow.

CITY COUNCIL.—There was no business transacted by the Board of Common Council last evening for the want of a quorum.

THANKS.—Mr Yachill, purser of the *Geo. S. Wright*, has our thanks for late files of Victoria papers.

LIST OF THE SILVER.—Received per steamer *Ajax*, a large and elegant invoice of ladies' Latest Styles Silk Cloth, which are offered regardless of San Francisco cost. Ladies should avail themselves of this splendid opportunity to purchase a fashionable cloak at very low figures. Also, a fine lot of Straw Goods on same terms. Call and see them at Mrs. Levy's, No 67 First street.

NOTICE.—IN WANT OF PHOTOGRAPHS, we would say that this is a first-rate time to visit Buchtel's Gallery, where the best and finest styles may be had—J. H. Montgomery, Artist.

Marine Intelligence.

ARRIVED

Portland, May 20th, steamship *George S. Wright* from Victoria.

MEMORANDA.

Left Victoria at 1 30 P. M. May 18th; arrived at Columbia bar at 11 A. M. May 19th, arrived at Portland at 9 A. M. May 20th.

PASSENGERS

Mrs Ward, Mrs R T Wright and child, Mr W H Bennett, W W Francis, Louis Began, and 16 Chinamen.

CONSIGNEES.

Per *Wenat*, M. oil canvas, 10 tons; J A Boyd, 1 case books, 7, 44 pkgs junk; Columbia Market, 4 pkgs mdse; P L, pkgs ale; E & B, 110 bags salt, 11 tons.

Letter from an Irish-American Soldier.

CAPE DISAPPOINTMENT, W. T., May 17, 1868.

EDITOR OREGONIAN:

I have been a casual reader of your valuable paper for some years back, and consider it one of the best national papers in the country.

Having lived in Northern Idaho both as a miner and packer from the first year of the gold excitement there (1861), until I came down here somewhat over two years ago, I find some items of interest in relation to that section in every number I chance to meet with.

I have a right to feel some interest in the welfare of Oregon, too, having come across the plains to this country in 1849 with the Mounted Rifle Regiment as a citizen employee, and under the immediate superintendence of my friend John Kelly, Esq., Register of the Land Office, Roseburg, Oregon. And this interest is heightened by the fact of its being the residence of some countrymen of mine of whom I feel proud. I allude to the Union Irishmen as represented in Convention in Portland lately, according to the Oregonian.

To the men who maintained the Union in the late infernal attempt at its destruction are the Irish people, the world over, indebted for occupying to day, a position of hope instead of despair, for as the existence of this Union in its fullest integrity and strength is indispensable to the attainment of their rights by the Irish people, so would the destruction of that strength be the destruction of their best hopes as well as that of the best hopes of the friends of true liberty everywhere. Interest, honor, duty and consistency, then, call on the Irishmen of these United States to aid the Union sentiment of this country by every honorable means, for it is the only legitimate means at present within their reach of effectually counteracting the evil effects of the insidious policy of their hereditary persecutors, (the British Government), the robber of their rights. Any one who, under any pretence, endeavors to neutralize the power and strength of this country, is the enemy of the Irish race. THOS. BRANNAN,
Private Batt'y "L" 2d Int'y.

DR. W. R. CARDWELL,

GRADUATE OF BELLEVUE HOSPITAL MEDICAL COLLEGE,
PUPIL OF PROFESSOR MOTT

Last two years engaged in Hospital and Dispensary Practice in New York City
OFFICE—No 80 First St., adjoining Buchtel's Gallery, Portland, Oregon. ad2d3dptf

TEETH EXTRACTED
AND PAIN MITIGATED
By Dr. Richardson's Apparatus, Lately Improved by Dr. Koehler, with Ether Spray.

WILLIAM KOEHLER,
DENTIST.

OFFICE AND RESIDENCE—Southwest corner Front and Yamhill Streets, opposite E J Northrup & Co's Hardware Store.

I am now making amongst numerous other styles of ARTIFICIAL TEETH, the improved Vulcanite Plates of Dr. G. W. Cook's Patent, patented Dec 3, 1867, the improvement of which consists in lining the entire concave surface with fine gold, it not only makes the plate double as strong and clevaluer than the common Vulcanite Plate. It also can by it be made considerably thinner and lighter, whereas the price is but little above that for common plates. Call and see specimens.

N. B.—Dentists wishing to secure the office right for Dr G. W. Cook's Improved Vulcanite Plates can have it made out to them by applying to this office.

N B.—To strangers, I would say, that a constantly increasing Dental Practice for the last five years in this city, will be a sufficient guarantee for them to receive a First Class and Finished Piece of Work. Numerous testimonials to the same can be given at the office.

☞ Dental Consultation at office of Charge to all.

my14dtf

STEAM, SULPHUR, VAPOR BATHS.

For the Cure of COUGHS, COLDS, RHEUMATISM and MERCURIAL AFFECTIONS

The attention of sufferers from Colds is directed to these Baths, as one or two will Remove the severest Cold. Also,

Warm, Cold and Shower Baths.

Steam or Vapor Baths, $1 00. Warm Baths, 50 cents.

CHAS F. WIEGAND, Proprietor.
Parrish's Brick,
Washington street, near Front,
a26dtf Portland, Oregon.

PRATT'S ABOLITION OIL!
FOR ABOLISHING PAIN

Cures Rheumatism, Neuralgia, Paralysis, Headache, Toothache, Sore Throat, Pain in the Breast and Sides, Colic, Cramps, Bowel Complaints, Weak, Swollen and Stiff Joints, Sprains, Bruises, Lame Back, and all Internal and External Aches and Pains. Price 50 cents and $1 per bottle, the larger bottles containing nearly three times as much as the small ones.

PRATT'S NEW LIFE!

THE GREAT BOTANIC REMEDY. PURIFIES THE BLOOD, Invigorates the Liver, Strengthens the Stomach and Regulates the Bowels. An Infallible Remedy for Piles, Dyspepsia and Constipation. A Sure Preventive of Fever and Ague and all Malarious Complaints. Price $1 00 per bottle. For sale by all Druggists.

Wholesale Agents.—Messrs. SMITH & DAVIS and HODGE, CALEF & CO, Wholesale Druggists Portland, Oregon. mh14d3m3p

Are you aware that the Premonitores of Consumption are Coughs, Colds, Bronchitis, Pains in the Side and Chest, Difficulties of Breathing, &c. If you permit those symptoms to run on, tubercles will be the result, and end in Consumption. Now, if you want to cure these illnesses, use ALLEN'S LUNG BALSAM without delay. Consumptives should never give it up, and think there is no hope! until they have tried ALLEN'S LUNG BALSAM. It has cured many cases that physicians pronounced incurable.

UNPARALLELED ATTRACTION!

SELLING OFF! SELLING OFF!

MRS. C. LEVY,

67 FIRST STREET,

BEING DESIROUS OF CLOSING BUSINESS,

OFFERS TO THE PUBLIC

HER IMMENSE AND VARIED STOCK

OF

STAPLE AND FANCY DRY GOODS,

Millinery Goods,

CLOAKS AND MANTILLAS,

Yankee Notions, &c.,

FOR THE

Next Ninety Days!

AT

PRICES THAT DEFY COMPETITION.

I take pleasure in thanking my friends and the public generally for their very liberal patronage bestowed upon me during my existence in business and would now adopt this method of calling their attention to the above, hoping that they will take advantage of this opportunity to secure for themselves

GREAT BARGAINS!

For the entire Stock must positively be sold before the 1st day of August, next.

MRS. C. LEVY.

STORE TO LET and FIXTURES FOR SALE
ap30dlm

E. D. WHITE. F. C. PROTEMAN.

NEW FIRM!

R. D. WHITE & CO.,

DEALERS IN

BOOTS & SHOES,

No. 121 First St.—Monasses' Block,

PORTLAND, OREGON.

WE, THE UNDERSIGNED, HAVING PURchased R. A. WHITE'S Stock of Boots and Shoes, consisting of a

Large and Magnificent Assortment

of all the

LATEST STYLES AND BEST BRANDS

known to the Trade which will be sold at

25 per cent, Less than Former Prices!

We are also receiving supplies by every Steamer from San Francisco.

Thankful for the patronage heretofore bestowed, we solicit an examination of our Extensive Stock by the public.

R. D. WHITE & CO.

Portland, May 8, 1868. d3p1f

MACK & HATCH,
DENTISTS.

The patronage of those desiring FIRST-CLASS OPERATIONS respectfully solicited

Satisfaction in all cases guaranteed

N. B.—NITROUS OXIDE administered for the Painless Extraction of Teeth. Also, the RHIGOLENE SPRAY used for those who prefer it

OFFICE—Corner of Washington and Front Sts. Entrance on Washington. Portland Oregon

ly19dawtf

A THRILLING INCIDENT

In the missionary life of Mrs Ingalls, in Burmah, is well told in the "Baptist Messenger," relating how she was sent for to visit one of the Buddhist high priests, who had been nearly killed and how, while in the most holy place in their temple, where none but the priests had ever before been admitted, she was permitted unrebuked to use for him the sacred vessels, which none but the high priest dare touch, and to even overturn and sit on one of their gods to rest all through the magic influence of the Pain Killer, called by them the "God medicine," so successfully had she used it in curing their many diseases, nine of them considered heretofore fatal in that climate, among which were cholera, liver complaint, dyspepsia, the bites of venomous reptiles, &c. This speaks volumes for the Pain Killer. *London Times.*

Rev. J. E. Clough, Missionary at Tavoy, Burmah, writes: "I shall be happy to assist in extending a knowledge of a remedy so speedy and effectual." m13d&1wlm

TAKE AYER'S SARSAPARILLA to purify the blood and purge out the humors, pimples, boils and sores which are merely emblems of the rottenness within.

STAR OF THE UNION
CELEBRATED STOMACH BITTERS.

These delicious Stomach Bitters are entirely Vegetable, and free from alcohol and every hurtful ingredient. A

TRY THEM! TRY THEM! TRY THEM!

JUDGE FOR YOURSELF!

pleasant tonic, and a most agreeable drink. The market is flooded with poisonous compounds, but THESE bitters, made from the pure extracts of valuable roots, barks and herbs, are admirably adapted to the cure of all affections of the Stomach, Kidneys, Liver and Bowels, such as Dyspepsia, Fever, Diarrhœa, Loss of Appetite, etc., etc. For sale everywhere.

A. FENCHAGEN, Sole Manufacturer,
ap26d1y3p Cor Sansome & Jackson San Francisco.

INJECTION RICORD.

A Remedy that Never Fails.—A Certain, Safe and Speedy Cure for GONORRHŒA, Etc.

INJECTION RICORD, PARIS.

Is the only Remedy that can be relied on for the certain safe and speedy cure of Gonorrhœa in all its stages, and Chronic Ulcer at the longest standing. No internal Medicine is necessary when the Remedy is used, and persons who for months, and even years, have suffered from these diseases, and tried all other things in vain, can calculate upon Speedy and Permanent Cure by the proper use of the Never failing Remedy.

CAUTION.—None genuine without the written signature of RICORD on the wrapper, the name—INJECTION RICORD, PARIS, blown in the glass of the bottle, with cap of similar inscription. Agents, San Francisco, Cal

B. LEFFARE & Co., Druggists
Corner Dupont and Washington streets
For sale by all druggists ap14-d2m3p

1851. 1868.

E. J. NORTHRUP & CO.

IMPORTERS AND DEALERS IN

HARDWARE,

IRON AND STEEL,

HARDWOOD LUMBER,

HUBS, SPOKES, HICKORY AXLES,

BENT RIMS, FELLOES,

POLES, SHAFTS, &c.

WE CALL THE ATTENTION OF DEALERS AND others to our stock of the above goods, which is more extensive than ever before ap2d&wlm

HARDWOOD LUMBER.

OAK, ASH AND HICKORY PLANK,
Just received or late arrivals, by
ap23dawlm E. J. NORTHRUP & CO.

HICKORY AXLES—ALL SIZES,
For sale by
ap23dawlm E. J. NORTHRUP & CO.

Notice

FROM THIS DATE, CHAS. H. WOODARD, Druggist, 101 Front Street, is my authorized and SOLE AGENT for the State of Oregon, Washington and Idaho Territories for the sale of

HENLEY'S ROYAL BALSAM, LIVER REGULATOR

AGUE CURE, TONIC FOUNTAIN OF LIFE,
and all Dr Henley's Medicines
L. GROSS, Proprietor.
Portland, April 11, 1868 3p dawtf

CHAS. H. WOODARD,

(SUCCESSOR TO L. GROSS),

DRUGGIST AND APOTHECARY,

CARTER'S BRICK BUILDING,

Corner of Front and Alder Streets,

PORTLAND, OREGON.

ESPECIAL ATTENTION PAID TO THE COMpounding of Physicians' Prescriptions, by a thoroughly Competent and Conscious Apothecary.

☞ For the convenience of those who may require medicines after business hours, a night bell has been provided, which will be promptly answered AT ANY HOUR OF THE NIGHT mh14dtf

25 HHDS.

OF

JOHN JOULE & SON'S

CELEBRATED

STAFFORDSHIRE

STONE ALE!

For Sale by

E. MARTIN & CO.,
ap25dlm 23 Front street, Portland.

HARKER & CO.,

IMPORTERS AND

WHOLESALE GROCERS,

No. 48 Front Street,

One Block below Arrigoni's Hotel.
ap14d3p1f

SUGAR, COFFEE & SYRUP.

4,000 KEGS INLAND SUGAR, of various grades
400 SKS KONA COFFEE;
200 BBLS HAWAIIAN SUGAR-HOUSE SYRUP,

Fully due per bark *Rainier*, from Honolulu, direct, will be SOLD LOW TO THE TRADE

McCRAKEN, MERRILL & CO.
Portland, April 22d, 1868. dawtf

EXTRA OYSTERS!

ANOTHER LOT OF

EXTRA FINE LARGE OYSTERS!

JUST ARRIVED AT

THE GEM.

apddtf

A Supply at Last of

TOBACCO ANTIDOTE!

PARRISH & ATKINSON,
April 30, 1868 dtf No. 110 Front Street.

HAN HODGE ..... CHAS. E CALEF ..... GEO W SHELD.

HODGE, CALEF & CO.,

DEALERS IN

Drugs and Medicines,

PAINTS, OILS AND WINDOW GLASS,

VARNISHES, BRUSHES, PAINTERS' MATERIALS

And Druggists' Sundries,

97 Front Street,
feb25d3ptf Portland, Oregon.

TO DEALERS IN PAINTS,
OILS, Etc., Etc.

WHITE LEAD, ALL BRANDS,
BOILED OIL—BBLS AND TINS,
RAW "
SPIRITS TURPENTINE,
VARNISHES,
BRUSHES,
WINDOW GLASS,
CHINA OIL,
LARD "
COAL "
TANNER'S OIL Etc, Etc,

In quantities to suit, for sale by

HODGE, CALEF & CO.,
Dealers in Drugs, Paints and Oils,
feb2dtf 97 Front Street.

TO DRUGGISTS AND GENERAL DEALERS.

HOSTETTER'S BITTERS,
QUICKSILVER,
BLUE VITROL,
TARTARIC ACID,
CREAM TARTAR,
BORAX,
SULPHUR,
STRYCHNINE,
CHLOROFORM,
QUININE,
CASTOR OIL, TINS AND BOTTLES,
FLAVORING EXTRACTS;
INDIGO,
POTASH;
CONCENTRATED LYE,

With a large and complete stock of

PATENT MEDICINES,

Of our own importation from Eastern markets. Our facilities for obtaining the above from first hands and at lowest rates enable us to offer great inducements in that line

HODGE, CALEF & CO.,
Dealers in Drugs, Paints Oils, Etc,
feb2dtf 97 Front Street.

THE FIRST PREMIUM

AWARDED AT

THE STATE FAIR

TO

CASSIN'S

CELEBRATED CALIFORNIA GRAPE

BRANDY BITTERS!

HILDEBURGH BROS. & CO.,
mh22d1f3p Agents Portland, Oregon

ALEX. VON HUMBOLDT'S

CELEBRATED STOMACH BITTERS.

ONE WINE-GLASSFUL TAKEN THREE TIMES A day, before meals, will be a swift and certain cure for Dyspepsia, Liver Complaint, and every species of Indigestion—an unfailing remedy for Intermittent Fever, Fever and Ague, and all kinds of periodical disorders—a means of immediate relief in Flux, Colic and Choleric maladies—a cure for Costiveness—a mild and safe purgative and corrective for the delicate female—a good sanguineous alterative and tonic preparation for ordinary family purposes—a powerful counteractive of the frauds has been reduced and attenuated to sickness—an excellent appetizer as well as a strengthener of the digestive forces in all cases of the vitiation of the blood and other fluids, desirable alike as a corrective and mild cathartic, and an agreeable and welcome stimulant.

Persons in a debilitated state should commence by taking small doses and increase with their strength.

HILDEBURGH BROS & CO., Agents,
Portland, Oregon.

W. WEATHERFORD. J. W. WEATHERFORD.

WEATHERFORD & CO.,

DRUGGISTS,

OFFER FOR SALE, IN QUANTITIES TO SUIT, AT REDUCED RATES,

DRUGS, MEDICINES,

Paints, Oils,

Window Glass, Brushes, Varnishes,

AND PAINTERS' MATERIALS,

With a General Assortment of

PATENT MEDICINES,

FANCY AND TOILET ARTICLES,

Dealers and consumers will find it to their advantage to give us a call

Physicians' Prescriptions prepared to order with care.

WEATHERFORD & CO.,
139 Front street,
feb29dawd3m is Portland, Oregon.

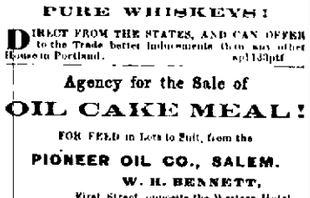

PORTLAND

FOUNDRY AND MACHINE SHOP,

Second Street, between Alder and Morrison,
PORTLAND, OREGON

MONNASTES & GOULDING

ARE PREPARED TO MANUFACTURE OR REPAIR QUARTZ MILLS, STEAMBOAT, SAW MILL, FLOUR MILL, as well as AGRICULTURAL MACHINERY my13d3awtf

WIBERG & STROWBRIDGE,

IMPORTERS AND

WHOLESALE DEALERS

IN

BOOTS & SHOES,

Leather and Findings.

C. M. WIBERG, JOS A STROWBRIDGE,
Portland, Oregon Boston, Mass.
mh21d3p1f 21tf

THOS. W. KINNEY

49 Front Street,

PORTLAND, OREGON,

DEALER IN

WHISKEYS, WINES AND LIQUORS,

Is Constantly in Receipt of

PURE WHISKEYS!

DIRECT FROM THE STATES, AND CAN OFFER to the Trade better inducements than any other House in Portland. ap13d3ptf

Agency for the Sale of

OIL CAKE MEAL!

FOR FEED in Lots to Suit, from the

PIONEER OIL CO., SALEM.

W. H. BENNETT,
First Street, opposite the Western Hotel
Portland, April 17th, 1868 dtf

PORTLAND ICE CO.

OFFICES AT

CHAS. BURCHARDT'S AND WALTER MOFFITT'S.

ALL WHO WISH TO KEEP COOL SHOULD CALL as above and leave their orders for ICE, which will be delivered in all parts of the city. ap6-dtf

For Sale.

ONE SECOND HAND ENGINE OF ABOUT THREE Horse Power, with Boiler, Smokestack, Pumps, Pipes, &c., complete
my13ddtf C. H. SIVERS, 110 First street.

Miscellaneous.

R. G. SNEATH,

Wholesale Grocer,

82 Front Street,

PORTLAND, OREGON.

Goods by the Package

FOR CASH AT

San Francisco Prices and Freight.

☞ Orders promptly filled in San Francisco if desired. Portland, May 1 1867. 26dawtf

POWDER!

R. G. SNEATH,

32 Front St., Portland,

AGENT FOR CALIFORNIA POWDER WORKS,

Has on hand a full assort of

RIFLE AND SPORTING POWDER,

ALSO

CALIFORNIA BLASTING POWDER,

At Manufacturers' Prices and Freight.

feb19dtf

S. SHERLOCK & CO.,

82 Front St., Portland,

WHOLESALE AND RETAIL DEALERS IN

SADDLERY HARDWARE.

SADDLES!

BRIDLES, WHIPS,
DOUBLE & SINGLE BUGGY HARNESS,
EXPRESS AND DRAY HARNESS,
MULE HARNESS,
TEAM COLLARS,

Hill's Concord Stage Harness!

HARNESS LEATHER, SKIRTING,
APPARAJO and BRIDLE LEATHER,
CALIFORNIA TICKS,
ENAMELED DUCKING
SHEEP SKINS,
STAGE LASHES,
WHALEBONE STALKS, &c.

Importing direct from the East, we offer all the advantage obtained in the San Francisco market. A large and well assorted stock constantly on hand. mh20tf3p

MASON & HAMLIN'S

CABINET ORGANS!

AND

CHICKERING & SONS' PIANOS

HAVE CHALLENGED THE WORLD

AT THE

LATE PARIS EXHIBITION,

and have received the

HIGHEST PRIZE!

over all other instruments of like character

A SPLENDID ASSORTMENT

OF THE ABOVE MANUFACTURE NOW ON HAND

AT

W. T. SHANAHAN'S

Music & Art Gallery,

One door from corner of First and Morrison Sts.,
my1 Near the Western Hotel dtf

NEW STYLES OF

HATS AND CAPS

RECEIVED BY EVERY STEAMER.

ALSO

HATS OF EVERY STYLE

MADE TO ORDER

For Wholesale and Retail.

ap22d3ptf

BUGGIES!

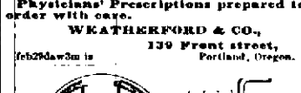

CONCORD & BREWSTER STYLES, OPEN AND TOP BUGGIES of superior Workmanship, now completed and for sale by W. E. COOPER & CO.
Portland, Oregon, March 18, 1868 d3p1f

FAMILY CARRIAGES!

FAMILY CARRIAGES OF DIFFERENT STYLES, on hand and for sale by W. E. COOPER & CO.
Portland, March 16th, 1868 d3p1f

Express Wagons!

EXPRESS WAGONS AND SULKIES, ON HAND and for sale by W. E. COOPER & CO.
Portland, March 18th, 1868. d3p1f

SECOND-HAND BUGGIES!

SEVERAL SECOND-HAND BUGGIES, ALL IN GOOD order, and some of them nearly new, on hand and for sale low by W. E. COOPER & CO.
Portland March 18th, 1868.

THE PORTLAND TANNERY!

IS NOW BETTER PREPARED TO SUPPLY THE market with all kinds of LEATHER than it has ever been. We have constantly on hand the best of

HEAVY TRACE AND HARNESS LEATHER,

BLACK & RUSSET BRIDLE, SKIRTING & BELTING,

AND THE BEST OF

KIP, CALF AND SHEEP SKINS.

We are also manufacturing the best quality of

STRETCHED BELTING.

THE HIGHEST PRICE PER POUND WILL BE PAID for DRY and GREEN HIDES, delivered at J B COOLEY'S, No 88 Front street, Portland, or at the Portland Tannery, where also may be found all kinds of our manufactured Leather. A H ZABNISER.
Portland, April 8th 1868 dtf

W. FRANK & CO.,

IMPORTERS AND DEALERS IN

WOOD AND WILLOW WARE,

Paint Brushes,

BRUSHES OF ALL DESCRIPTIONS,

Brooms, Feather Dusters,
Twines and Lines,
Toys of all descriptions,
Fancy Goods,
Children's Carriages, &c.

406 and 408 BATTERY STREET,

SAN FRANCISCO,

WOULD INFORM THE PUBLIC THAT HAVING just received Large Reinforcements in the above articles, in addition to their already EXTENSIVE STOCK, do offer to their customers and the publicat large advantages superior to any other House on the Pacific Coast.

Call and inspect our stock and examine our prices. Written orders promptly attended to. mh13d3p3m

W. D. CARTER,

JOB PRINTER.

RULING & BOOK-BINDING

TO ORDER.

OFFICE—OVER CARD & TILTON'S PANKING House—Entrance on Stark Street. my2dawtf

ISLAND SUGARS,

EX BARK RAINIER,

FROM THE SANDWICH ISLANDS DIRECT,
For sale by
my9d3m ALLEN & LEWIS.

Steamers.

Increased Facilities!

HAVING MADE ARRANGEMENTS

So Far—So Far Away.

So far away So far away
The stars are not the stars I see
Will me to night with thee to day
And day and night are one to me,
So far—so far away

I stand beneath those wandering stars
Whose wings arou se still o swift ing
I watch at strange the while they fly
Touched by the land that bore thee
So far—so far away

The forms that are me eather I love
I kn w no more like visions flee
Less earthly than you
My soul has crossed the deep to thee
So far—so far away

Ka th's le oping she l warfare o er and
The heavens have l at their legi s for me
The voice of joy breathes in the sound
At d in pe awsome dread on y other see
So far—so far away
—*A Distance Short Lond n Society*

NASBY

NASBY AND AEROGANT RATES IN PETTISVILLE (VIRGINIA)

WASHINGTON (*D C*) April 20 1868

Happenin to be in Washington at the time Sergeant Bates that noblest R man uv the N rthern men who took up arms agin the sunny South was to arrive, it occurred to me that it w uld be a payin investment ef I should go out to the tussville wich is a beautiful village, containing one dry goods store and 13 fluond groceries situated ab ut sixty miles from here and witness the receptin that should be given him What transpired thrilled me, in fact, I never felt such a thrill uv j y in my life as I did when I saw this battle scared vet eran bearin in sight the same proudly bearin aloft the flag which, when the South had her rites and owned her niggers body and soul in fee simple was ready and truly the Flag uv the Free but wich now that, alars! there ain't a slave un der its shadder, and all are permitted to do as they please, is the symbol uv the most oppressive and greedie tyranny wich the world ever witnist

But, nevertheless, the devotion to the old flag with a skin ne it stirred up in the breasts uv the people of Pettusville, really surprised me Never shel I forgit the site that met my eyes The ser et was met three miles out uv town by a per eeshun wich accompanied him in the following order

Band, playin "Bonny Bloo Flag

Detashment of the Pettusville Avengers, made up uv solgers wich formerly served in the Thir teenth Virginia wich was employed for fourteen months a guardin Andersonville

Detas ment uv the Pettusville Cadets made up uv sons of Confedrit soljers who was killed in the servis, with black banners onto wich was inscribed, "We will avenge our slain sires

Quartermaster in late C S A	Sergeant Bates proudly carrying the American flag	Commissary in C S A

Four survivors uv the late unpleasantnis, carryin each a battle flag capchered from Wisconsin regiments.

Band, playin "Dixie" molojusly

Citizens on foot and horseback and in carts

On strikin the corporation the Mayor (Captain Badger, uv Forest's cavalry) and the Town Clerk (late of the lamented John Morgan's command) app ared, and the proceshun stopped while the formalities was gone through with The Mayor elivod the Sergeant in these words

"Sargi at Bates, Sir Understandin, as we do that you obtrusively made a wager (which is a bet) with a Wisconsin ablishnist that you could walk from Vixburg to Washington carryin the Ar ican flag unfurled without being insulted nor ssiled, and bein received testimony from leadin Democrats uv Wisconsin, which is entirely sa is factory to us, that you are not in no sense nor never was at any time, in sympathy with the Ablishun, or as they falsely style themselves, the Republican party, we extend to you the hospitalities uv Pettusville. And as there are rep rters present, let me remark, sir, that your experience has led me falsely we bev bin judged by the   Northern Westerners in the Northern States , ing the most on every hand with nothin but kind notes. Southern hospitality uv the broadest kind will, in fact, ed to you. You bev bed a chaw off plug—you bev had your sunk out uv every , , , ssess shame that cause you entered the Sunny South you bev now bin allowed to taste water, and is our bless uv hospitable treatment. Why my dear sir, does this go to show? What does this prove? Ef Charles Sumner, for instance or Jeems Ashley had bin so presumptuous, or any other Republicus, as to attempt such a feat, the cuss Southern hart wood bev biled over an l he wood bev bin tored to pieces What does it prove? It proves that 'taint the flag we object to so much as it is the man who bev bin in the habit thar , , , to. In the hands of a constitooshenel Ri — ter its the ame old flag it allus was In such hands its rassle sounds in our ears like the ash uv the nigger whip, and the site thereof is rankhin. For when the flag was in them hands the buried niggers under its folds in the streets uv Bostin. Under that flag we shot Lovejoy in Alton, and sunk Bailey's press in the Ohio at Cincinnati. Under the shaddow of that blessed flag we , , , at auction in Washington, and that flag, that symbol uv Freedom, wood bev floated , , , dent uv any slave ship wich sailed from Africa but for the unjust and hostible laws which , , , the phile-lanthropists in the bizniz to sale , , , peasants. In your hands—in the hands uv such as you, the flag is to us the old flag , , , , and is sacred to us becus under it we could do all this things That's why we love it and thatcherby we tolerate you with it Had it , , , vited such we never wood bev raised our hands , , , them such as Polk and Fillmore and , , , had the controll uv it we wuz satisfied with it and never , , , ed every stripe and every star , , , and had surmounted it and the staff , , , it—for to us that flag meant sumthin , , , , , , to secshure trade in nigg , , , it , , , to accompany—it meant the right to buy niggers sell niggers—import niggers—export niggers dog niggers—hunt niggers , , , long as the flag was sich we loved it. But when , , , North begun to , , , our control uv it and put it , , , uv A. Linkin, a Ablishunist, it was , , , flag no more. Then we felt it must come , , , to the mizzin was ended, and to us it , , , was , , , stood for, that flag I raised my , , , and got , , , son Bar'bume by a , , , Democrat—sold out by , , , a Democrat who , , , stock in , , , , and with the old flag, and the rover , , , that flag, when you, a carryin this , , , the nashun's grandeur, kin walk all , , , with, where all is peace and so much , , , no man fraid for the flag, why do they , , , ? Why—"

Here , , , occurred. A shot was heard, and , , , fell to sequat it was They , , , a fusilade , , , ing , , , ing , , , the main street carrying , , , who had , , , , , ,